

5mg Strawberry kiwi

Sample ID: 2105KCA0930.2276

Cultivar: N/A

Matrix: Ingestible

Type: Soft Chew

Sample Size:

Received: 05/27/2021

Completed: 05/28/2021

Batch#: 210526

Client

CBD Universe, LLC

Lic.#

109 Inverness Dr. E Suit J

Englewood, CO 80112



Summary

Test	Date Tested	Result
Cannabinoids	05/28/2021	Complete

Cannabinoids by HPLC-PDA and GC-MS/MS

Complete

0.01440%	0.00228%	0.50507%	NT Not Tested	Not Tested
Total THC	Total CBD	Total Cannabinoids	Moisture Content	Foreign Matter

Analyte	LOD %	LOQ %	Result %	Result mg/unit
CBC	0.00009	0.00028	ND	ND
CBCA	0.00018	0.00054	ND	ND
CBCV	0.00006	0.00018	ND	ND
CBD	0.00008	0.00024	0.00228	0.0274
CBDA	0.00004	0.00013	ND	ND
CBDV	0.00006	0.00018	ND	ND
CBDVA	0.00002	0.00006	ND	ND
CBG	0.00006	0.00017	ND	ND
CBGA	0.00005	0.00015	ND	ND
CBL	0.00011	0.00033	ND	ND
CBLA	0.00012	0.00037	ND	ND
CBN	0.00006	0.00017	<LOQ	<LOQ
CBNA	0.00006	0.00018	ND	ND
Δ8-THC	0.00010	0.00031	0.48839	5.8638
Δ9-THC	0.00008	0.00023	0.01440	0.1729
THCA	0.00008	0.00025	ND	ND
THCV	0.00007	0.00021	ND	ND
THCVa	0.00006	0.00019	ND	ND
Total THC			0.01440	0.17290
Total CBD			0.00228	0.02740
Total			0.50507	6.0641

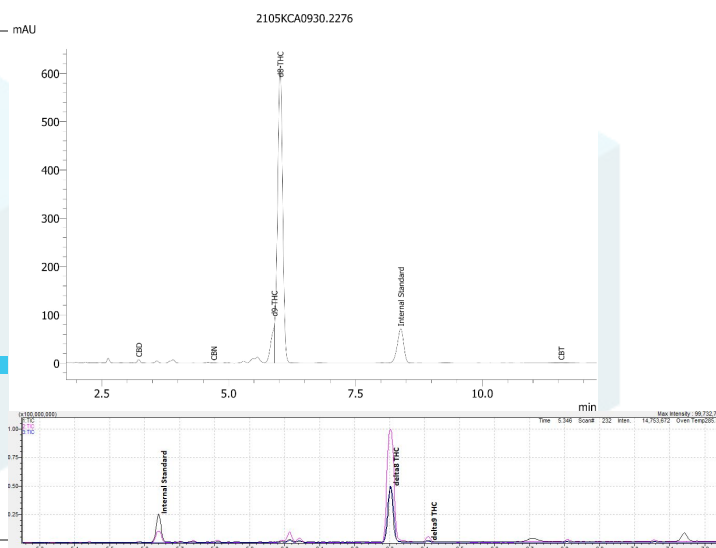

Total THC = THCA * 0.877 + Δ9-THC
 Total CBD = CBDA * 0.877 + CBD
 LOD = Limit of Detection
 LOQ = Limit of Quantitation
 ND = None Detected
 For plant material, the reported result is based on a sample weight with the applicable moisture content for that sample.



Wes Rogers

Wes Rogers
Principal Scientist
05/28/2021